

# Test Report



Report No. A2220171576101004

Company Name JIANGSU MICRO COMMERCIAL COMPONENTS CO., LTD.

shown on Report

Address NO.6 HEYE WEST ROAD,HANJIANG DISTRICT,YANGZHOU, CHINA

**The following sample(s) and sample information was/were submitted and identified by/on the behalf of the applicant**

Sample Name SOLDERING PACKAGE DEVICES

Color black body

Material SOLDERING PACKAGE DEVICES

Sample Received Date May 6, 2022

Testing Period May 6, 2022 to May 18, 2022

**Test Requested** As specified by client, to test Lead (Pb), Cadmium (Cd), Mercury (Hg), Hexavalent Chromium (Cr(VI)), Polybrominated Biphenyls (PBBs), Polybrominated Diphenyl Ethers (PBDEs), Phthalates (DBP, BBP, DEHP, DIBP) in the submitted sample(s).

**Test Method** Please refer to the following page(s).

**Test Result(s)** Please refer to the following page(s).



*Jiali Qian*

*sha chen*

Sha Chen  
Technical Manager

Reviewed by

*Shirong Guo*

Date

May 18, 2022

No. R465021784

# Test Report

Report No. A2220171576101004

Page 2 of 7

**Test Method**

Test Item(s)	Test Method	Measured Equipment(s)
Lead (Pb)	IEC 62321-5:2013	ICP-OES
Cadmium (Cd)	IEC 62321-5:2013	ICP-OES
Mercury (Hg)	IEC 62321-4:2013+AMD1:2017 CSV	ICP-OES
Hexavalent Chromium (Cr(VI))	IEC 62321-7-2:2017 and/or determination of Total Chromium by IEC 62321-5:2013	UV-Vis/ICP-OES
Polybrominated Biphenyls (PBBs)	IEC 62321-6:2015	GC-MS
Polybrominated Diphenyl Ethers (PBDEs)	IEC 62321-6:2015	GC-MS
Phthalates (DBP, BBP, DEHP, DIBP)	IEC 62321-8:2017	GC-MS

# Test Report

Report No. A2220171576101004

Page 3 of 7

## Test Result(s)

Tested Item(s)	Result	MDL
Lead(Pb)	16202 mg/kg	2 mg/kg
Cadmium(Cd)	N.D.	2 mg/kg
Mercury(Hg)	N.D.	2 mg/kg
Hexavalent Chromium(Cr(VI))	N.D.	8 mg/kg
Tested Item(s)	Result	MDL
<b>Polybrominated Biphenyls (PBBs)</b>		
Monobromobiphenyl	N.D.	5 mg/kg
Dibromobiphenyl	N.D.	5 mg/kg
Tribromobiphenyl	N.D.	5 mg/kg
Tetrabromobiphenyl	N.D.	5 mg/kg
Pentabromobiphenyl	N.D.	5 mg/kg
Hexabromobiphenyl	N.D.	5 mg/kg
Heptabromobiphenyl	N.D.	5 mg/kg
Octabromobiphenyl	N.D.	5 mg/kg
Nonabromobiphenyl	N.D.	5 mg/kg
Decabromobiphenyl	N.D.	5 mg/kg
Tested Item(s)	Result	MDL
<b>Polybrominated Diphenyl Ethers (PBDEs)</b>		
Monobromodiphenyl ether	N.D.	5 mg/kg
Dibromodiphenyl ether	N.D.	5 mg/kg
Tribromodiphenyl ether	N.D.	5 mg/kg
Tetrabromodiphenyl ether	N.D.	5 mg/kg
Pentabromodiphenyl ether	N.D.	5 mg/kg
Hexabromodiphenyl ether	N.D.	5 mg/kg
Heptabromodiphenyl ether	N.D.	5 mg/kg
Octabromodiphenyl ether	N.D.	5 mg/kg
Nonabromodiphenyl ether	N.D.	5 mg/kg
Decabromodiphenyl ether	N.D.	5 mg/kg

# Test Report

Report No. A2220171576101004

Page 4 of 7

**Test Result(s)**

Tested Item(s)	Result	MDL
<b>Phthalates (DBP, BBP, DEHP, DIBP)</b>		
Dibutyl phthalate(DBP) CAS#:84-74-2	N.D.	50 mg/kg
Butyl benzyl phthalate(BBP) CAS#:85-68-7	N.D.	50 mg/kg
Di-(2-ethylhexyl) phthalate(DEHP) CAS#:117-81-7	N.D.	50 mg/kg
Diisobutyl phthalate(DIBP) CAS#:84-69-5	N.D.	50 mg/kg

**Sample/Part Description** Black body(Tested as a whole)

**Remark:** The sample(s) had been dissolved totally tested for Lead, Cadmium, Mercury.  
The sample(s) was tested as a whole, because it's impossible to disassemble or separate it by current equipment and technology. The result(s) shown on this report may be different from the content of any homogeneous material.

-MDL = Method Detection Limit

-N.D. = Not Detected (&lt;MDL )

-mg/kg = ppm = parts per million

# Test Report

Report No. A2220171576101004

Page 5 of 7

## Test Process

### 1. Lead (Pb), Cadmium (Cd), Chromium (Cr)

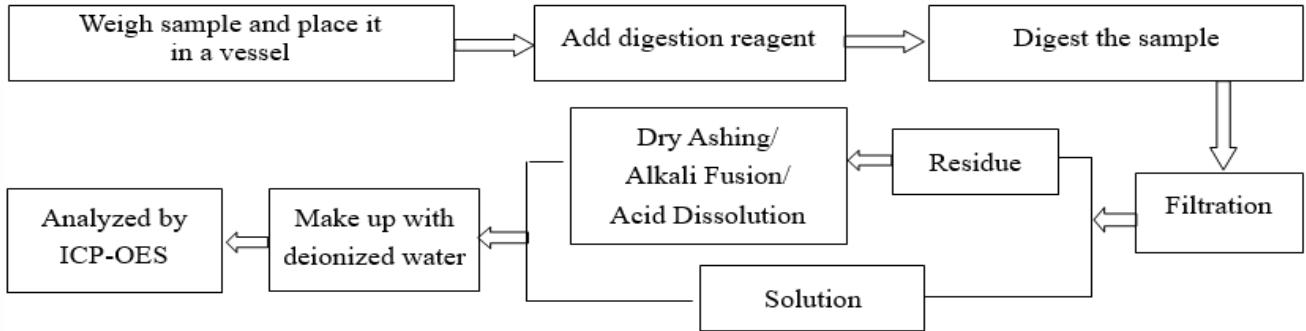

### 2. Mercury (Hg)

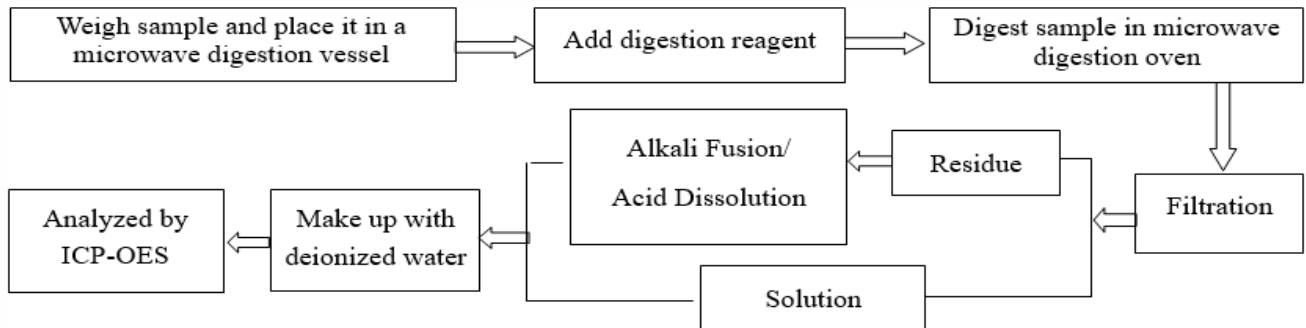

### 3. Hexavalent Chromium (Cr(VI))

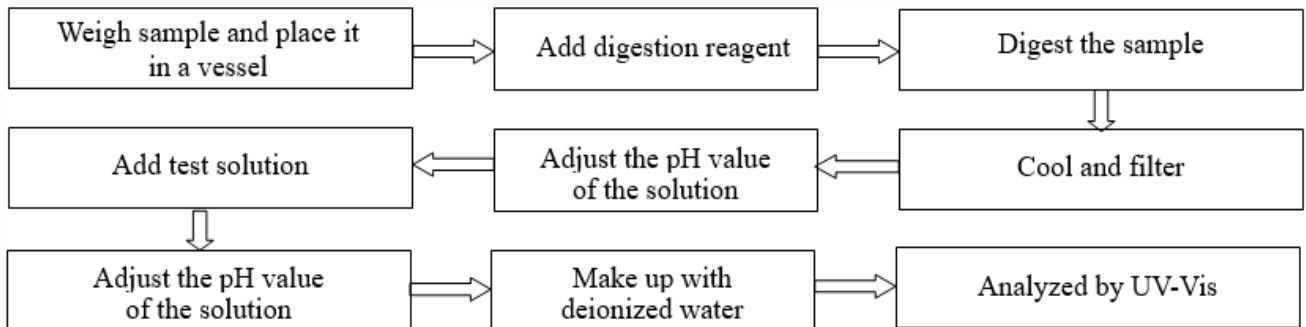

### 4. Polybrominated Biphenyls (PBBs), Polybrominated Diphenyl Ethers (PBDEs)

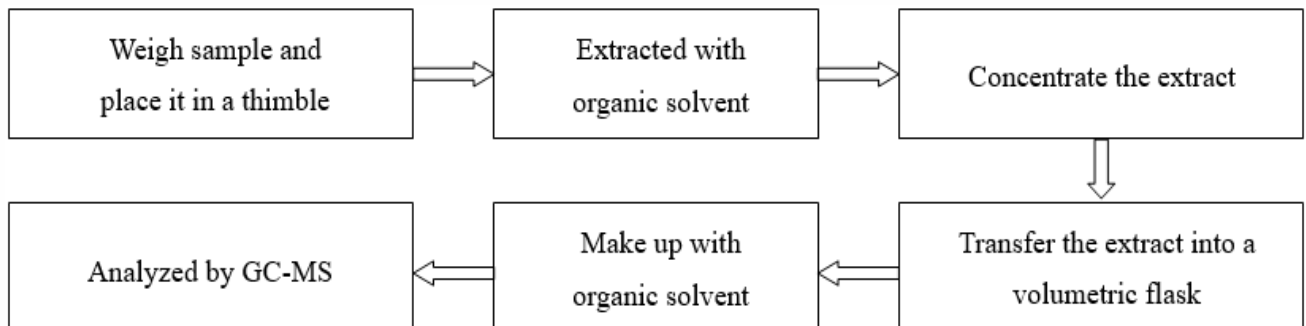

# Test Report

Report No. A2220171576101004

Page 6 of 7

## 5. Phthalates (DBP, BBP, DEHP, DIBP)

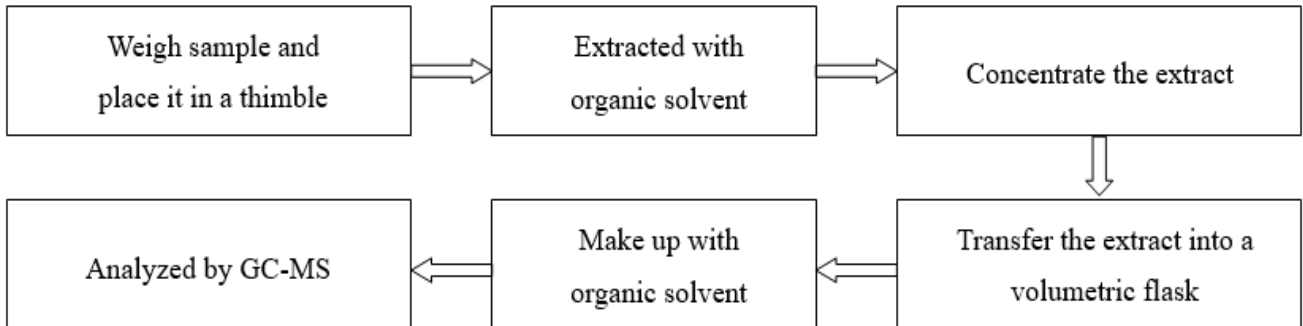

# Test Report

Report No. A2220171576101004

Page 7 of 7

## Photo(s) of the sample(s)

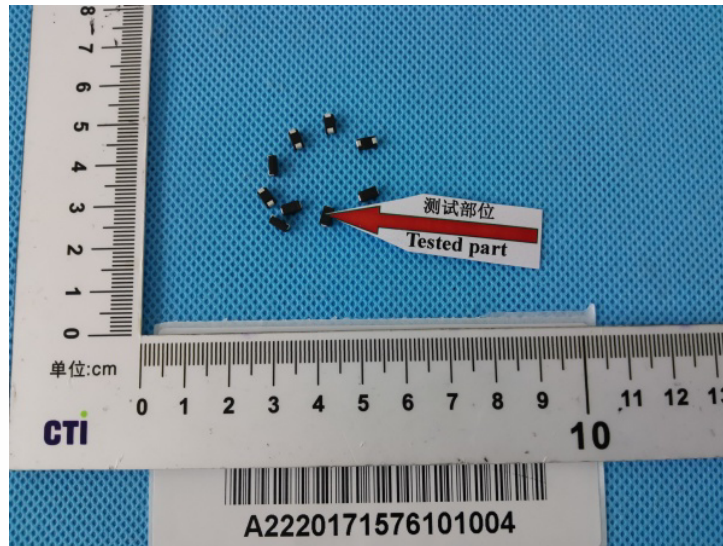

### Statement:

1. This report is considered invalid without approved signature, special seal and the seal on the perforation;
2. The Company Name shown on Report and Address, the sample(s) and sample information was/were provided by the applicant who should be responsible for the authenticity which CTI hasn't verified;
3. The result(s) shown in this report refer(s) only to the sample(s) tested;
4. Without written approval of CTI, this report can't be reproduced except in full;
5. In case of any discrepancy between the English version and Chinese version of the testing reports (if generated), the Chinese version shall prevail.

\*\*\* End of report \*\*\*

## Appendix

### Client Reference Information

DPAK,D2-PAK,LMBS-1,MBS-1,MELF,HSMA,HSMB,HSMC,RA,SRA,SDB-1,SMAE,SMA,SMB,SMC,SOD-1  
23FL,SOD-123HT , SMAL, SMBF, SMG, SMPA, TO-262, TO-262L,SMA-FL,SMAG,SMBG,SMCG,RA  
BUTTON,SRABUTTON,TO-277A,TO-277B,SDBL-1,MBLS-1,DO-218AB,SOD-323F,SOD-123HE,SOD-123H  
E1,SOD-323HE, TBS, TBSL, TBL , TO-277, SOD-323FH,TOLL,SMBF, SME,

### Statement:

1. The Appendix Information was/were provided by the applicant who should be responsible for the authenticity which CTI hasn't verified.
2. The Appendix Information is/are the supplement(s) for the Report A2220171576101004.